



# ASKINA® BARRIER CREAM

PROTECTANT AND MOISTURE BARRIER

B. Braun Wound Care. Right. From the start.

# Askina® Barrier Cream

## Protectant and Moisture Barrier

Effective prevention of skin breakdown associated with incontinence

Highly concentrated: small amounts will cover a large surface

Does not reduce the absorbency of incontinent pads

Does not reduce the adherence of fixation tapes and dressings

Temporarily resists wash-off; no need for frequent application

**Askina® Barrier Cream** acts as a lasting protective barrier on skin of incontinent patients, exposed to the irritating effect of urine and stools. When applied, it is quickly absorbed, leaving an invisible breathable water repellent layer, resistant to wash-off. It efficiently moisturizes very dry skin.

It can also be used for skin protection whenever there is a risk of skin breakdown due to prolonged contact with body fluids.

### Indications

Askina® Barrier Cream is indicated for use on intact skin. Askina® Barrier Cream acts as a protectant and moisture barrier:

- ▶ Against maceration caused by incontinence or body fluids
- ▶ To protect sensitive, fragile and severely dry skin, including periwound areas
- ▶ To prevent skin irritation

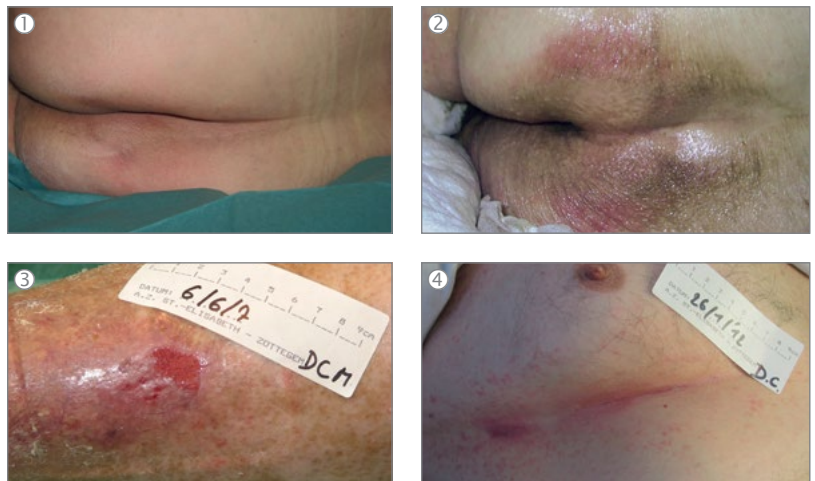

**Askina® Barrier Cream** has a large area of application.

Examples:

- ① To protect the skin of incontinent patient from urine and/or stools
- ② To provide a moist barrier against further damage to heavily excoriated skin of incontinent patient
- ③ To moisten and protect very dry and fragile periwound skin from adhesive damage
- ④ To provide a moisture barrier on skin fold irritation caused by sweat

### TIP

- ▶ Dry the skin thoroughly before application
- ▶ Spread Askina® Barrier Cream thinly to cover the affected area
- ▶ On frequently cleansed skin, daily reapplication may be required

Askina® Barrier Cream	Size	Pcs/Pack	Article number
	28 g	1	4112801
	28 g	12	4112812
	92 g	1	4119201
	92 g	12	4119212

### Manufactured by:

B. Braun Hospicare Lt. | Collooney | Co. Sligo | IRELAND  
www.bbraun.com/wound-management

This document, its contents, including institutional data, information, trademarks and logos mentioned herein are the exclusive property of B. Braun. Any representation and/or reproduction, total or partial, of this document and its contents without the express prior consent of B. Braun, is strictly prohibited and constitutes an infringement of the intellectual property rights of B. Braun. Non-binding documents and photographs. For healthcare professional use only.